

ASSIGNED THE SOUTHERLY BOUNDARY OF LOT 10
S 90°00'00" W

PLAT OF SURVEY LOT 10 OF BLOCK 6 OF INDIAN HILLS SUBDIVISION

LOCATED IN SECTION 14, TOWN 1 NORTH, RANGE 16 EAST,
VILLAGE OF FONTANA-ON-GENEVA LAKE,
WALWORTH COUNTY, WISCONSIN



WORK ORDERED BY -
JOSEPH MEIER
732 AWEOGON ROAD
FONTANA, WI 53125

FARRIS, HANSEN & ASSOCIATES, INC.
ENGINEERING - ARCHITECTURE - SURVEYING
7 RIDGWAY COURT P.O. BOX 437
ELKHORN, WISCONSIN 53121
OFFICE: (262) 723-2098 FAX: (262) 723-5886

REVISIONS

7/24/08-BP
SITE PLAN
9/4/2008-KB
REVISED PRO.
RESIDENCE

PROJECT NO.
7683

DATE:
07/16/2008

SHEET NO.
1 OF 1

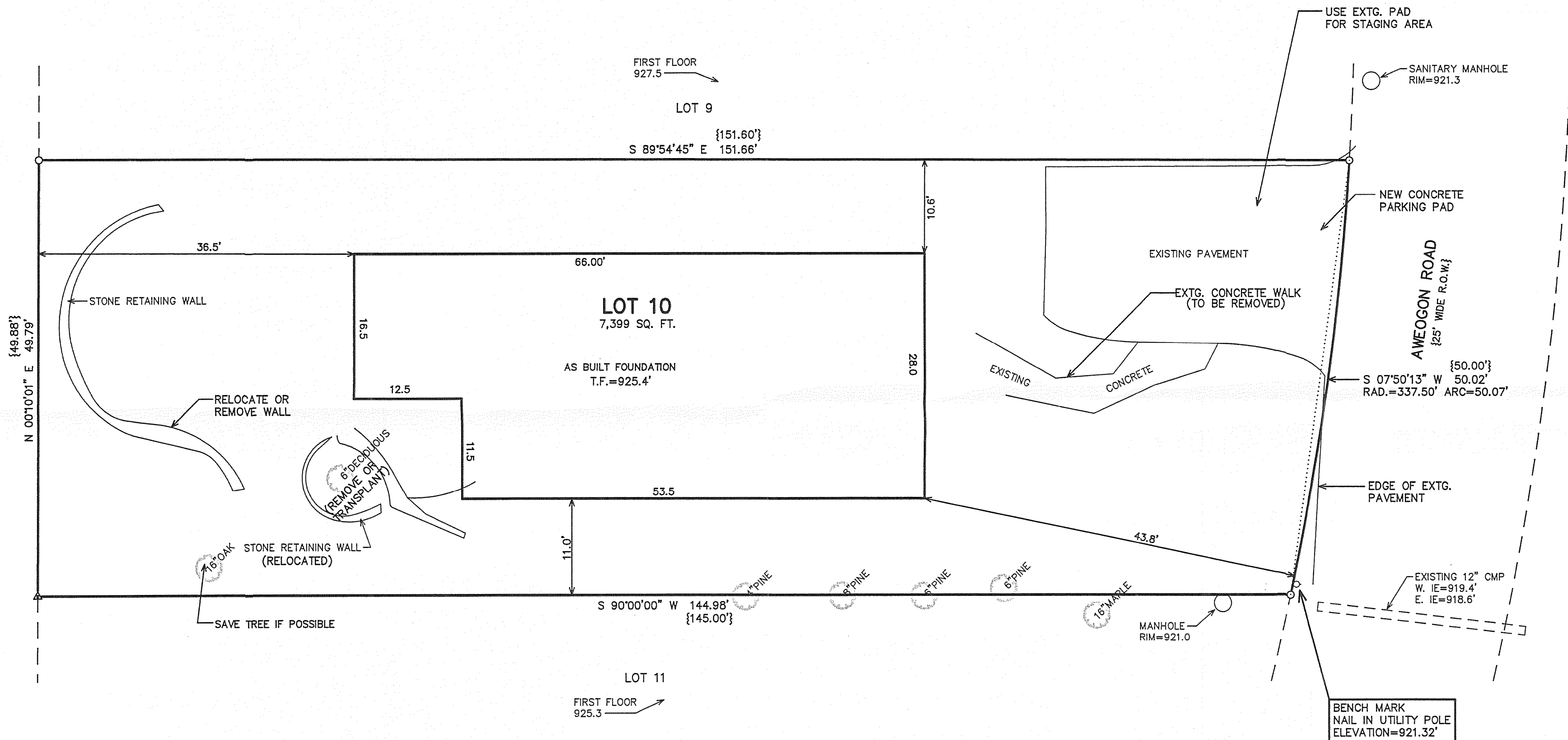

LEGEND
○ = FOUND IRON PIPE STAKE
▲ = FOUND SPIKE IN 24" OAK
{XXX} = RECORDED AS
T.F. = TOP OF FOUNDATION
F.F. = FIRST FLOOR ELEVATION
BASE = BASEMENT ELEVATION

NOTE: ALL TOPSOILED WASTE EXCAVATED
MATERIAL TO BE REMOVED FROM SITE.
LANDSCAPER TO IMPORT REQUIRED TOPSOIL
FOR RESTORATION.

LOW EL. AT BLDG ENVELOPE = 922.9'
ADD 35' MAX BLDG HT = 957.9 MAX PEAK EL.

PRO GROUND AT BLDG = 923.9'
+ 28' PLAN HEIGHT = 951.9'

NOTE: COPIES OF THIS MAP TO WHICH THE FOLLOWING CERTIFICATE
WILL APPLY SHOW THE SURVEYOR'S ORIGINAL SEAL AND SIGNATURE
IN RED INK. COPIES BY ANY OTHER MEANS MAY HAVE ALTERATIONS
WHICH DO NOT REPRESENT THE SURVEYOR'S WORK PRODUCT.

I HEREBY CERTIFY THAT THE ABOVE DESCRIBED PROPERTY HAS BEEN
SURVEYED UNDER MY DIRECTION AND THAT THE ABOVE MAP IS A TRUE
REPRESENTATION THEREOF AND SHOWS THE SIZE AND LOCATION OF
THE PROPERTY AND ITS EXTERIOR BOUNDARIES. THIS SURVEY IS
MADE FOR THE USE OF THE PRESENT OWNERS OF THE PROPERTY, AND
ALSO THOSE WHO PURCHASE, MORTGAGE, OR GUARANTEE THE TITLE
THERETO WITHIN ONE YEAR FROM THE DATE HEREOF.

DATED: 7/16/2008

REVISED 10-10-2008
TO SHOW SIZE & LOCATION OF
AS BUILT FOUNDATION

PETER S. GORDON R.L.S. 2101

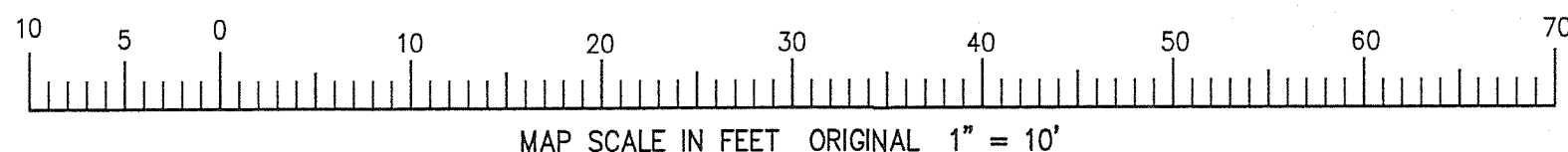
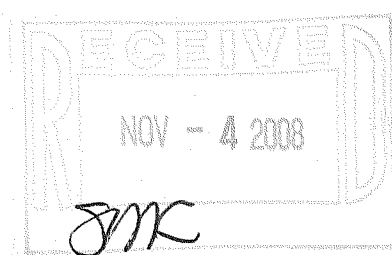

SIHB-9

005-2611